

Highway Map of LAWRENCE COUNTY OHIO 2009-2010

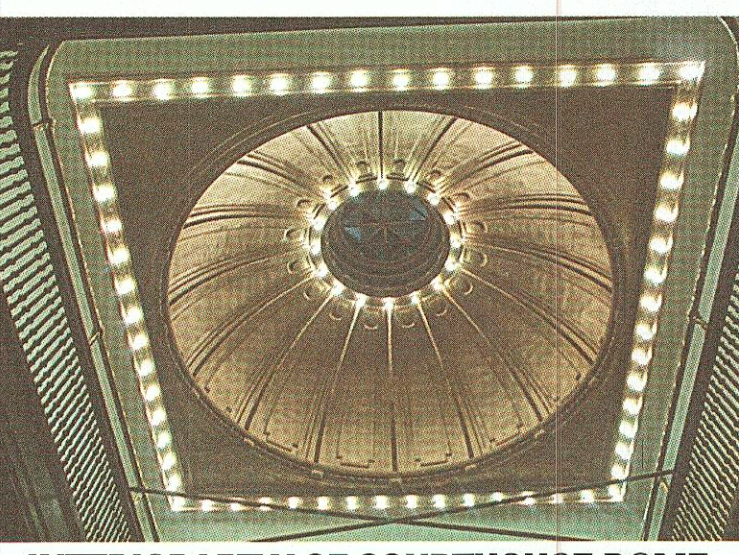

David R. Lynd, P.E., P.S. County Engineer

VETERANS SQUARE, IRONTON, OHIO 45638 534-4317 532-3436

COUNTY COMMISSIONERS DOUGLAS E. MALONE JASON C. STEPHENS TANNER HEARBLIN

LAWRENCE COUNTY RURAL HOUSE NUMBERING SYSTEM

Lawrence County's Rural House Numbering System covers only the unincorporated areas of the county...

For example: Mr. John Smith's address is 6390 County Road 6, Kent OH, OH 45669

Mr. Don Ives 0.5 miles east of Private Road 1188 on the right hand side of the road...

Go to Mr. Don Ives's address 0.52 Private Road 1188, Chesapeake, Ohio 45819.

Mr. Don Ives 0.5 miles east of Private Road 1188 on the right hand side of the road...

Mr. Don Ives 0.5 miles east of Private Road 1188 on the right hand side of the road...

Mr. Don Ives 0.5 miles east of Private Road 1188 on the right hand side of the road...

Mr. Don Ives 0.5 miles east of Private Road 1188 on the right hand side of the road...

Mr. Don Ives 0.5 miles east of Private Road 1188 on the right hand side of the road...

Mr. Don Ives 0.5 miles east of Private Road 1188 on the right hand side of the road...

Mr. Don Ives 0.5 miles east of Private Road 1188 on the right hand side of the road...

Mr. Don Ives 0.5 miles east of Private Road 1188 on the right hand side of the road...

Mr. Don Ives 0.5 miles east of Private Road 1188 on the right hand side of the road...

Mr. Don Ives 0.5 miles east of Private Road 1188 on the right hand side of the road...

Mr. Don Ives 0.5 miles east of Private Road 1188 on the right hand side of the road...

Mr. Don Ives 0.5 miles east of Private Road 1188 on the right hand side of the road...

Mr. Don Ives 0.5 miles east of Private Road 1188 on the right hand side of the road...

Mr. Don Ives 0.5 miles east of Private Road 1188 on the right hand side of the road...

Mr. Don Ives 0.5 miles east of Private Road 1188 on the right hand side of the road...

Mr. Don Ives 0.5 miles east of Private Road 1188 on the right hand side of the road...

Mr. Don Ives 0.5 miles east of Private Road 1188 on the right hand side of the road...

Mr. Don Ives 0.5 miles east of Private Road 1188 on the right hand side of the road...

Mr. Don Ives 0.5 miles east of Private Road 1188 on the right hand side of the road...

Mr. Don Ives 0.5 miles east of Private Road 1188 on the right hand side of the road...

Mr. Don Ives 0.5 miles east of Private Road 1188 on the right hand side of the road...

NUMERICAL COUNTY ROAD INDEX and TOWNSHIP ROAD INDEX tables listing road names, locations, and numbers.

ALPHABETICAL COUNTY ROAD INDEX table listing road names, locations, and numbers.

LAWRENCE COUNTY DATA table with statistics: Area 449.90 Square Miles, County Seat City of Ironton, Number of Townships 14, Population (2000) 62,900.

ROAD MILEAGE table: State 185.19 Miles, County 380.66 Miles, Township 368.67 Miles, Municipal 94 Miles, Total 1,028.52 Miles.

Highest point in the County is in Decatur Township, Section 36, elevation 1,055 feet. Lowest point in the County is on the Ohio River, elevation 515 feet.

Address indicates the distance in miles either north or south from the beginning point of each road. Beginning points of the map are shown in black at one mile intervals along the State and County roads.

States, counties and township roads and streets are identified by their assigned road number to avoid the use of duplicate or unofficial names.

Private roads and drives are also numbered with private roads generally over 1000 feet long and private drives shorter. The private road number is actually its "address" along the main road to the right and even numbered roads to the left.

For example: Mr. John Smith's address is 6390 County Road 6, Kent OH, OH 45669

Mr. Don Ives 0.5 miles east of Private Road 1188 on the right hand side of the road...

Mr. Don Ives 0.5 miles east of Private Road 1188 on the right hand side of the road...

Mr. Don Ives 0.5 miles east of Private Road 1188 on the right hand side of the road...

Mr. Don Ives 0.5 miles east of Private Road 1188 on the right hand side of the road...

Mr. Don Ives 0.5 miles east of Private Road 1188 on the right hand side of the road...

Mr. Don Ives 0.5 miles east of Private Road 1188 on the right hand side of the road...

Mr. Don Ives 0.5 miles east of Private Road 1188 on the right hand side of the road...

Mr. Don Ives 0.5 miles east of Private Road 1188 on the right hand side of the road...

Mr. Don Ives 0.5 miles east of Private Road 1188 on the right hand side of the road...

Mr. Don Ives 0.5 miles east of Private Road 1188 on the right hand side of the road...

Mr. Don Ives 0.5 miles east of Private Road 1188 on the right hand side of the road...

Mr. Don Ives 0.5 miles east of Private Road 1188 on the right hand side of the road...

Mr. Don Ives 0.5 miles east of Private Road 1188 on the right hand side of the road...

Mr. Don Ives 0.5 miles east of Private Road 1188 on the right hand side of the road...

Mr. Don Ives 0.5 miles east of Private Road 1188 on the right hand side of the road...

Mr. Don Ives 0.5 miles east of Private Road 1188 on the right hand side of the road...

Mr. Don Ives 0.5 miles east of Private Road 1188 on the right hand side of the road...

Mr. Don Ives 0.5 miles east of Private Road 1188 on the right hand side of the road...

Mr. Don Ives 0.5 miles east of Private Road 1188 on the right hand side of the road...

Mr. Don Ives 0.5 miles east of Private Road 1188 on the right hand side of the road...

Mr. Don Ives 0.5 miles east of Private Road 1188 on the right hand side of the road...

Mr. Don Ives 0.5 miles east of Private Road 1188 on the right hand side of the road...

Mr. Don Ives 0.5 miles east of Private Road 1188 on the right hand side of the road...

Mr. Don Ives 0.5 miles east of Private Road 1188 on the right hand side of the road...

Mr. Don Ives 0.5 miles east of Private Road 1188 on the right hand side of the road...

Mr. Don Ives 0.5 miles east of Private Road 1188 on the right hand side of the road...

Mr. Don Ives 0.5 miles east of Private Road 1188 on the right hand side of the road...

Mr. Don Ives 0.5 miles east of Private Road 1188 on the right hand side of the road...

Mr. Don Ives 0.5 miles east of Private Road 1188 on the right hand side of the road...

Mr. Don Ives 0.5 miles east of Private Road 1188 on the right hand side of the road...

Mr. Don Ives 0.5 miles east of Private Road 1188 on the right hand side of the road...

Mr. Don Ives 0.5 miles east of Private Road 1188 on the right hand side of the road...

Mr. Don Ives 0.5 miles east of Private Road 1188 on the right hand side of the road...

Mr. Don Ives 0.5 miles east of Private Road 1188 on the right hand side of the road...

Mr. Don Ives 0.5 miles east of Private Road 1188 on the right hand side of the road...

Mr. Don Ives 0.5 miles east of Private Road 1188 on the right hand side of the road...

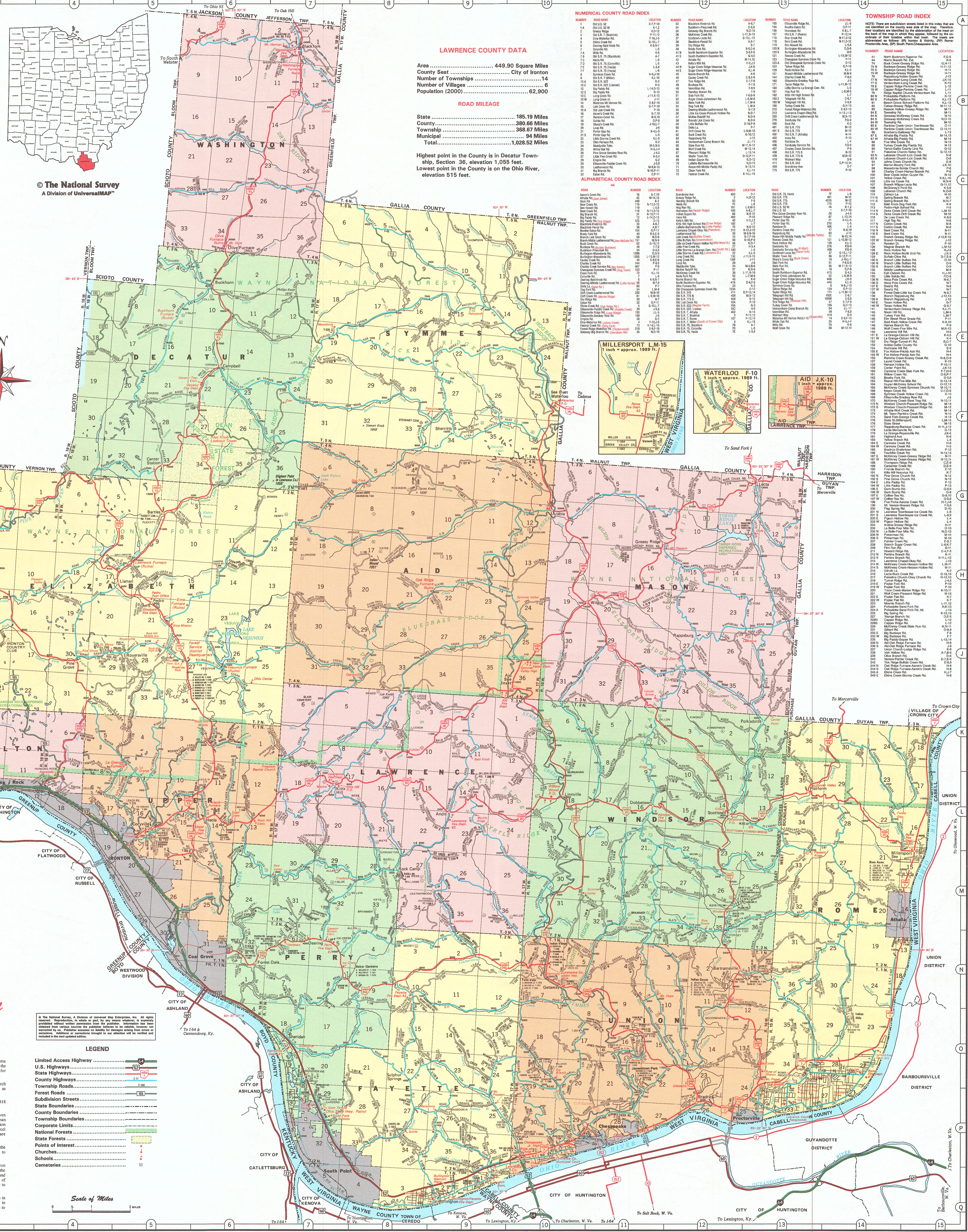

Lawrence County History

Lawrence County was formed from Scioto and Gallia Counties. In 1816 Lawrence County was formed from Scioto and Gallia Counties...

LEGEND table listing symbols for Limited Access Highway, U.S. Highways, State Highways, County Highways, Township Roads, Forest Roads, Subdivision Streets, State Boundaries, County Boundaries, Township Boundaries, Corporate Limits, National Forests, State Forests, Points of Interest, Churches, and Cemeteries.

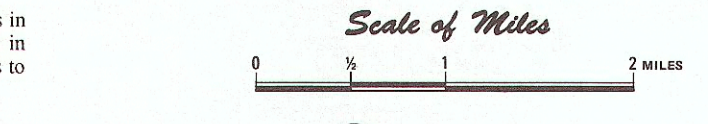



COUNTY MAP DISCLAIMER

This map is intended only as reference to local public roads and streets. It is not an official road record for use in determining the legal status, location, or right of way of any road.

We try to insure the accuracy of this map, but changes may occur after printing and some details may not be shown because of the scale of the map. Some information is provided to us by cities and villages. If you find a mistake, please let us know so we can correct the next edition.

Official information on County and Township Roads may be found in the Commissioner's Road Record which is kept in the Engineer's Office. Official Subdivision Plans which show many Township as well as Village Streets are found in the Recorder's Office. Original easements for public roads may be found in both the Recorder's and Engineer's Offices.

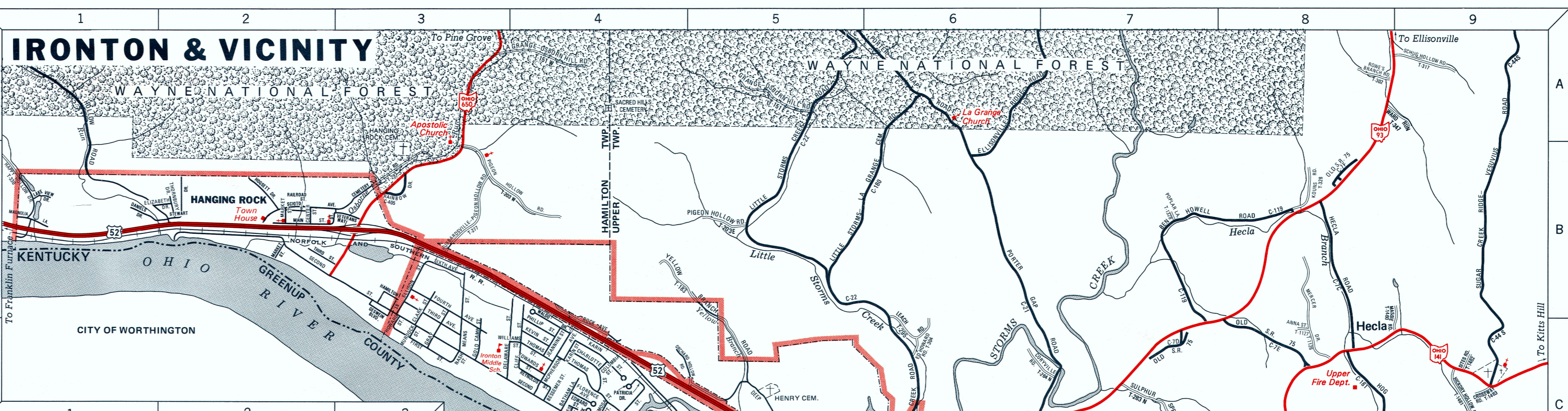

ROAD INDEX table with columns for State, Main Road Number, Locality, State, Main Road Number, Locality.

NOTE: There are subdivision streets in this index that are not identified on the county map of the map. Therefore, their location is not identified on this index. The streets are identified by their coordinates on the map. The streets are identified by their coordinates on the map. The streets are identified by their coordinates on the map.

ROAD INDEX table with columns for State, Main Road Number, Locality, State, Main Road Number, Locality.

NOTE: There are subdivision streets in this index that are not identified on the county map of the map. Therefore, their location is not identified on this index. The streets are identified by their coordinates on the map. The streets are identified by their coordinates on the map. The streets are identified by their coordinates on the map.

ROAD INDEX table with columns for State, Main Road Number, Locality, State, Main Road Number, Locality.

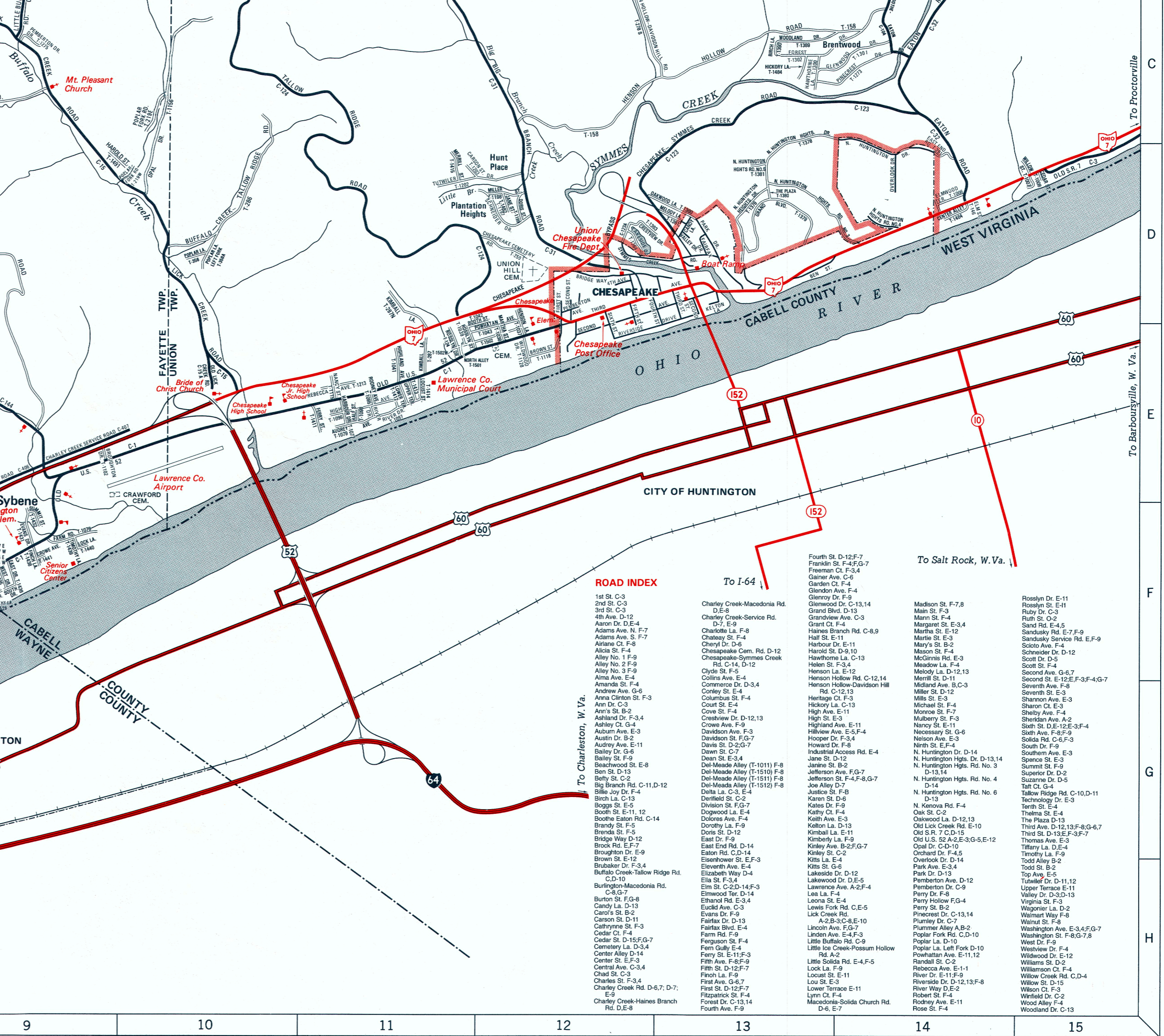
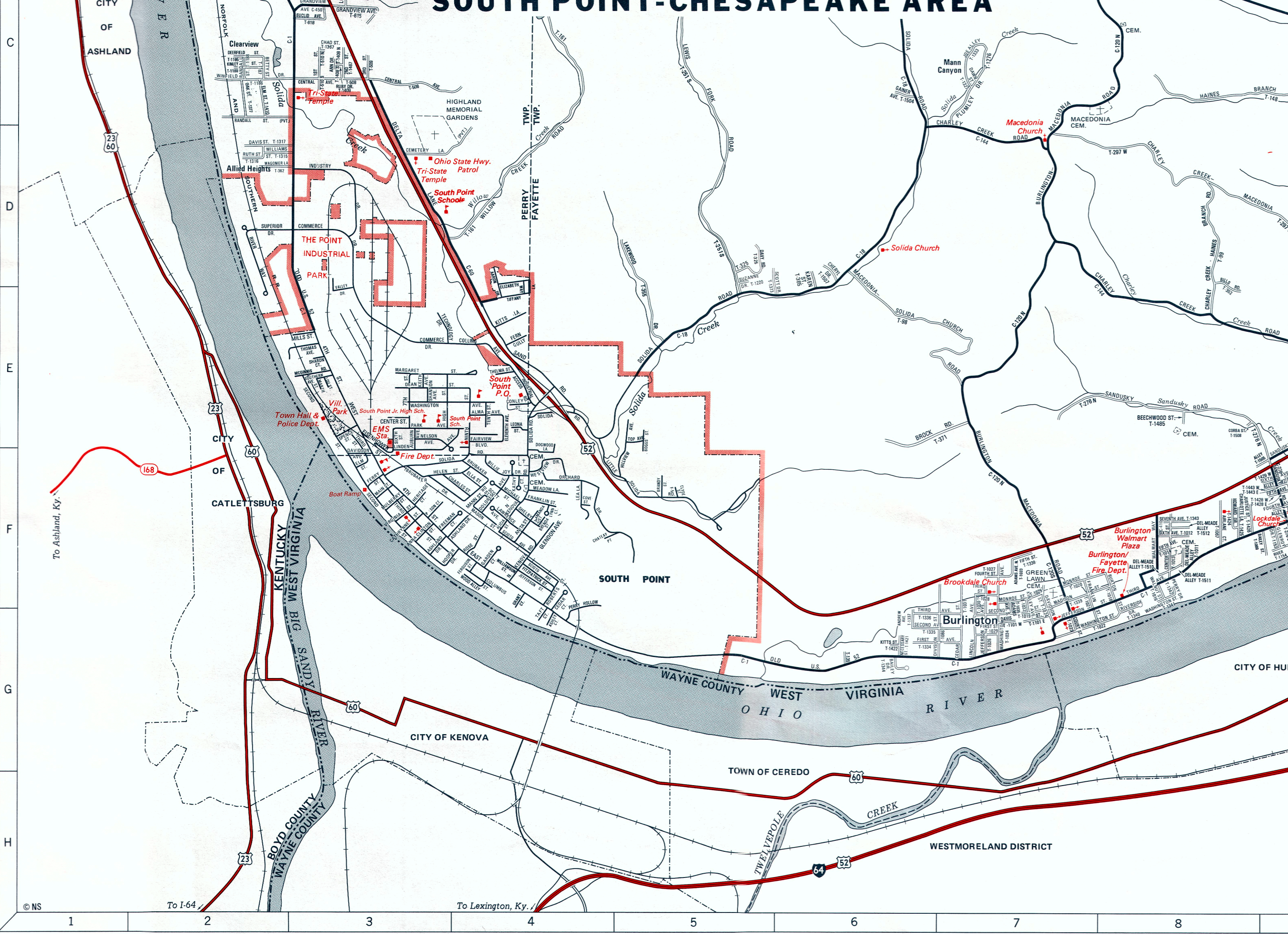
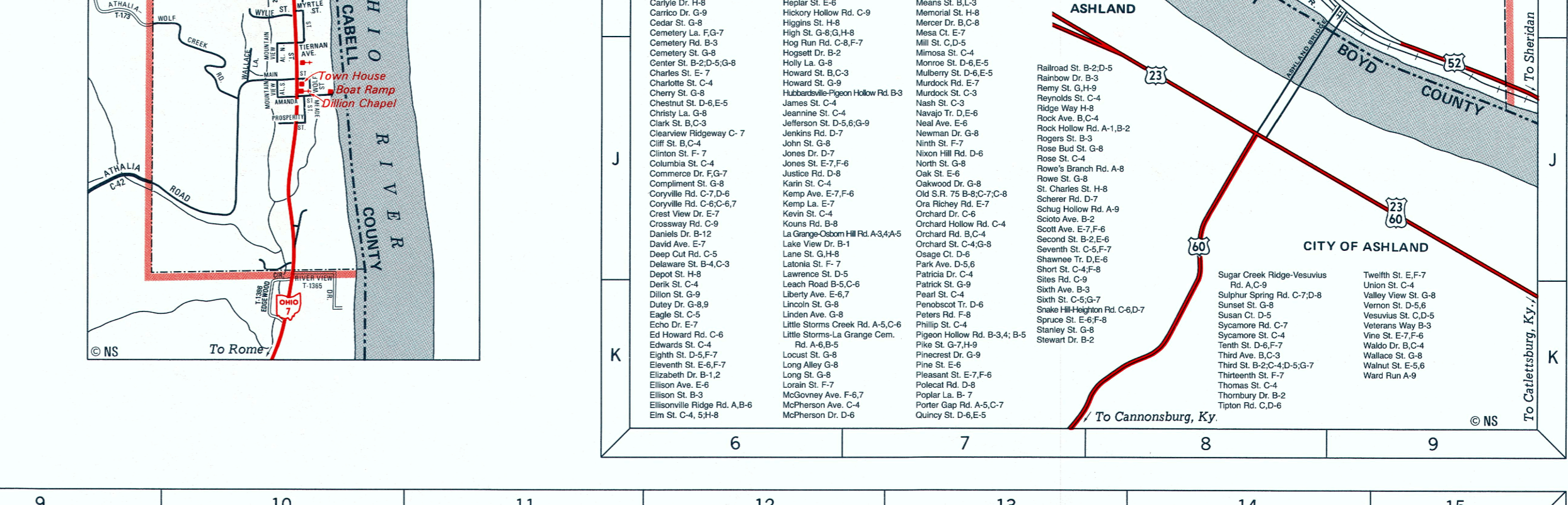
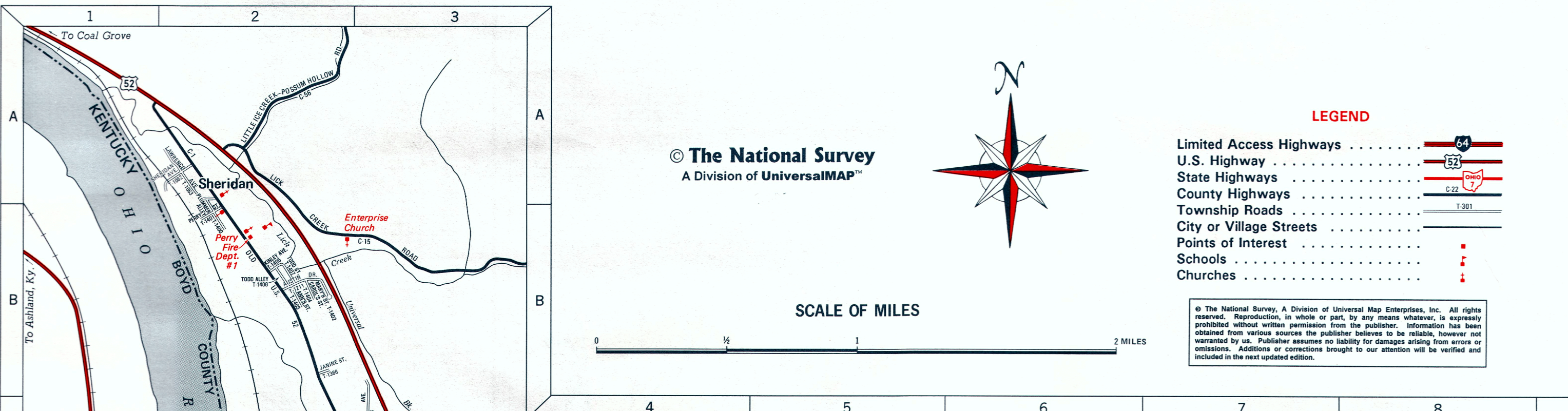
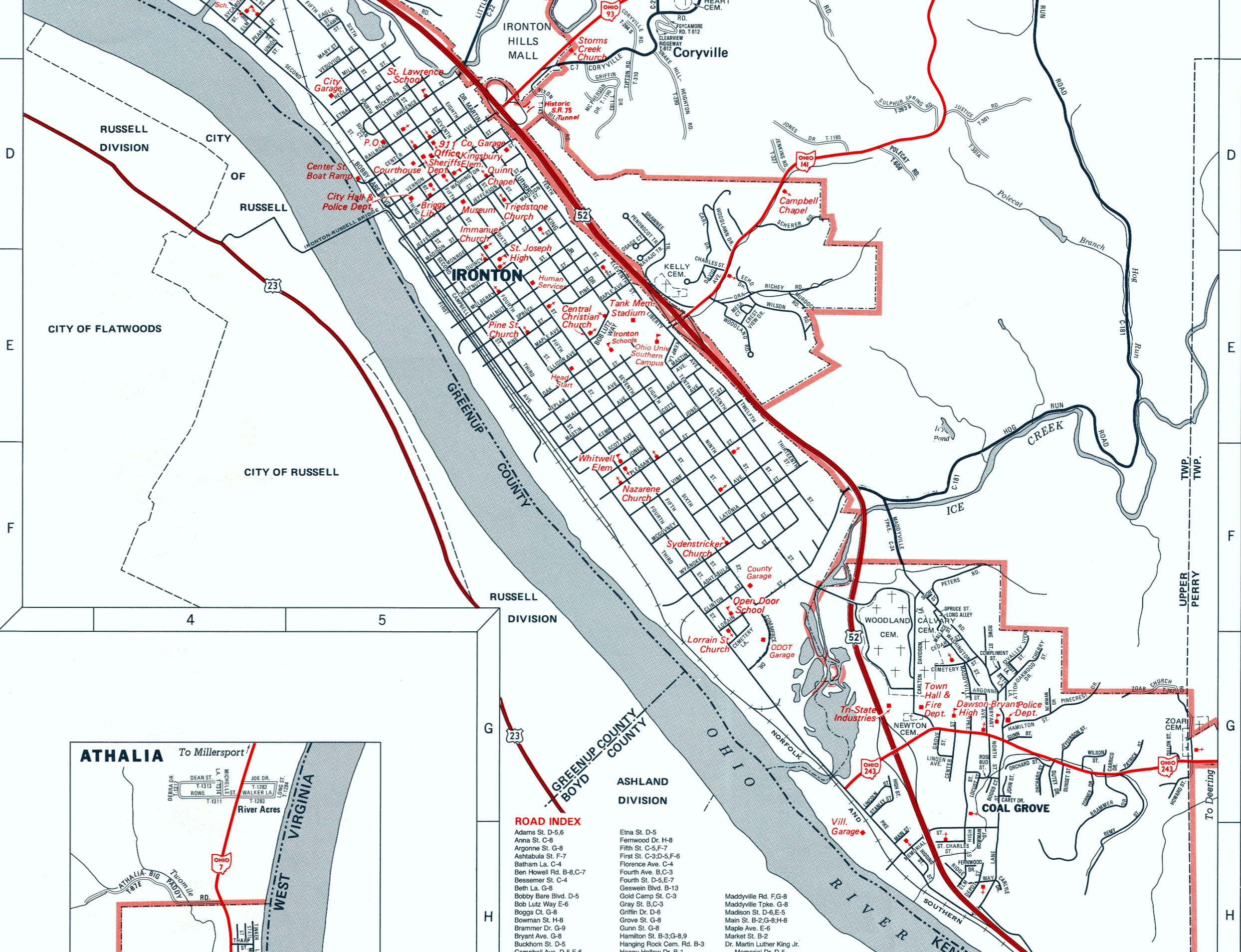
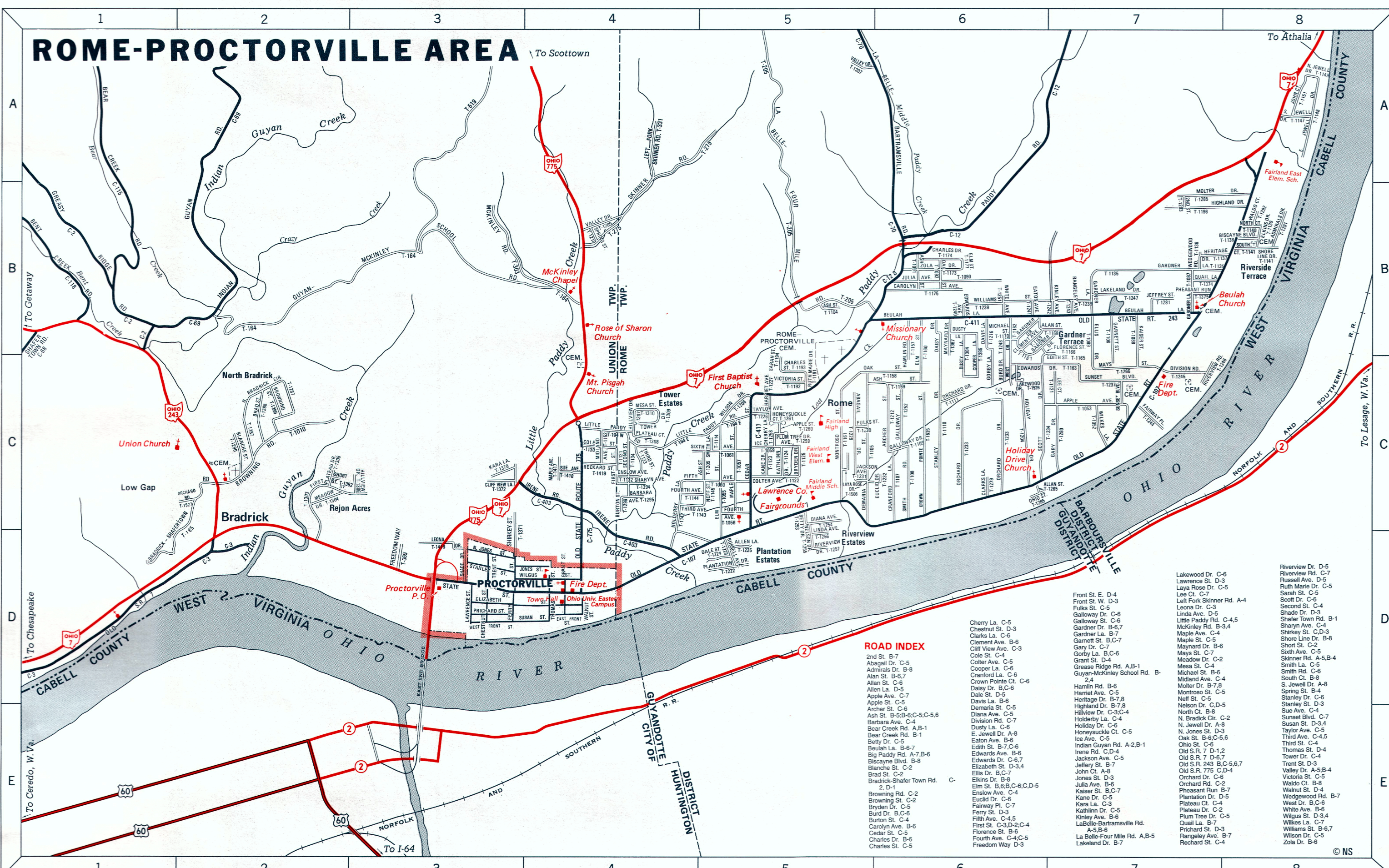

LEGEND, SCALE OF MILES, and THE NATIONAL SURVEY A Division of UniversalMAP logo.